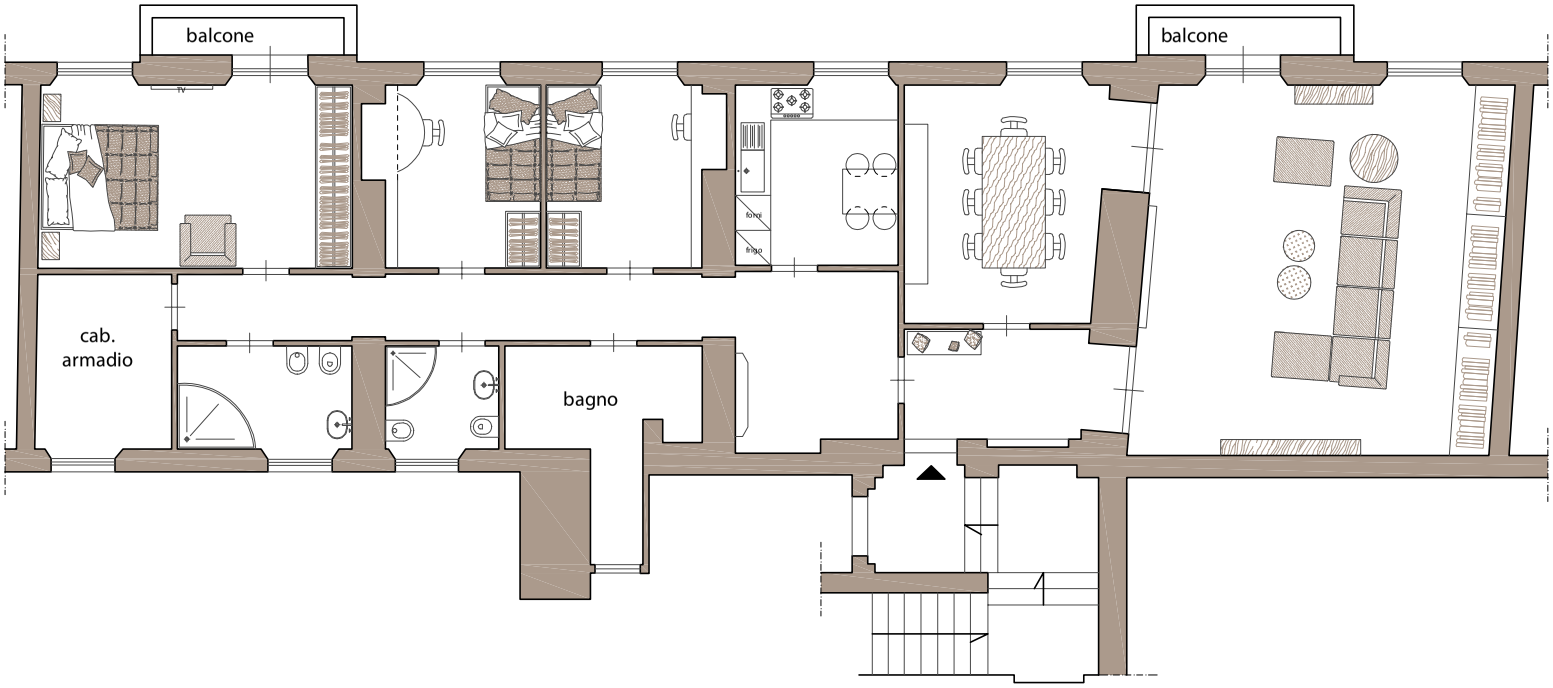
balcone
balcone
cab.
armadio
bagno